

Bulletin n° 2

26° CamBOR

26th Brazilian Orienteering Championship

April 30 to May 4, 2025



Entre Rios Orienteering Club



Invitation

pp. 3 – 5

Tourist attractions

pp. 6 – 8

Embargoed areas

p. 9

Organizing committee

p. 10

Event schedule

pp. 11 – 12

Entries

pp. 13–14

T-shirt, accommodation and meals

pp. 15 – 18

Maps

pp. 19–21

Information and contacts

pp. 22–24

Index

INVITATION

The Brazilian Orienteering Confederation (CBO), the Orienteering Federation of Goiás (FOG), the Entre Rios Orienteering Club (COER), and the Municipality of Ipameri are honored to invite the entire orienteering community to participate in the 26th Brazilian Orienteering Championship (26th CamBOr), which will be held from April 30 to May 4, 2025, in Ipameri, in the southeastern region of the state of Goiás.



Come practice Orienteering in the second-largest Brazilian biome:

The Cerrado!

Characterized by diverse vegetation, lush fauna, and a seasonal tropical climate with dry winters and rainy summers.

CERRADO VEGETATION

CLEAN FIELD

Vegetation composed of grasses, suitable for easy movement.



DIRTY FIELD

This type includes a mix of grasses and some scattered shrubs and small trees.

CERRADO (STRICTO SENSU)

Vegetation predominant in the Cerrado, characterized by a high incidence of shrub species and twisted trunks.



DRY FORESTS

Vegetation found far from watercourses, which loses its leaves during the dry season.

CERRADO VEGETATION

"CERRADÃO"

A dense form of the Cerrado, resembling a dry forest. It has a closed canopy of taller trees and a well-developed understory, with fewer grasses than the other types.



GALLERY FORESTS

Vegetation that follows watercourses, characterized by trees with smooth trunks and small leaves, which maintain their foliage throughout the year.

PALM GROVES

Vegetation of great exuberance, found in floodplain areas and located in the headwaters of various river basins.



ROCKY CERRADO

Vegetation formed in rocky environments, especially in mountain ranges.

IPAMERI

Ipameri, the city hosting the 26th CamBOr, is a typical and peaceful inland city. Its main attractions are:

MUNICIPAL LAKE



A place for walking, with several food options.

DIVINO ESPÍRITO SANTO CHURCH

Church inaugurated in 1938.



OLD RAILWAY STATION



Headquarters of the Adolvando Carlos de Alarcão Municipal Museum.

BOA NOVA CERAMICS FACTORY

High-quality terracotta and glazed ceramics factory and shop.



CALDAS NOVAS

Caldas Novas is a tourist destination because it is one of the largest hydrothermal resorts in the world. It has a large hotel network, and the main attractions the city offers include:

WATER PARKS

There are dozens of water park options, including Lagoa Quente.



SERRA DE CALDAS

Serra de Caldas Novas State Park.



JAPANESE GARDEN

A garden featuring Japanese cultural monuments.



LUAR FAIR

Stalls featuring food, crafts, jewelry, clothing, travel souvenirs, and more.



RIO QUENTE

Another tourist option in the region is the city of Rio Quente, located just 26 km from Caldas Novas. The destination is home to the largest thermal water river in the world, approximately 12 km long.

HOT PARK



A water park with naturally warm water.

CERRADO BEACH

An artificial beach with sand and views of the Serra de Caldas mountains.



EKO AVENTURA PARK

Eco Fishing, Rafting, Zip Line and Jeep Cross.



FOUNTAIN PARK

Eight natural pools with hot water, reaching temperatures of up to 37.5°C.



EMBARGOED AREAS

As shown in the images below, all delimited areas are embargoed for any and all Orienteering activities until May 4, 2025.

The main arena of the event, where the Forest and Model courses are situated, is located in the rural area between the municipalities of Ipameri (35 km away) and Caldas Novas (25 km away).

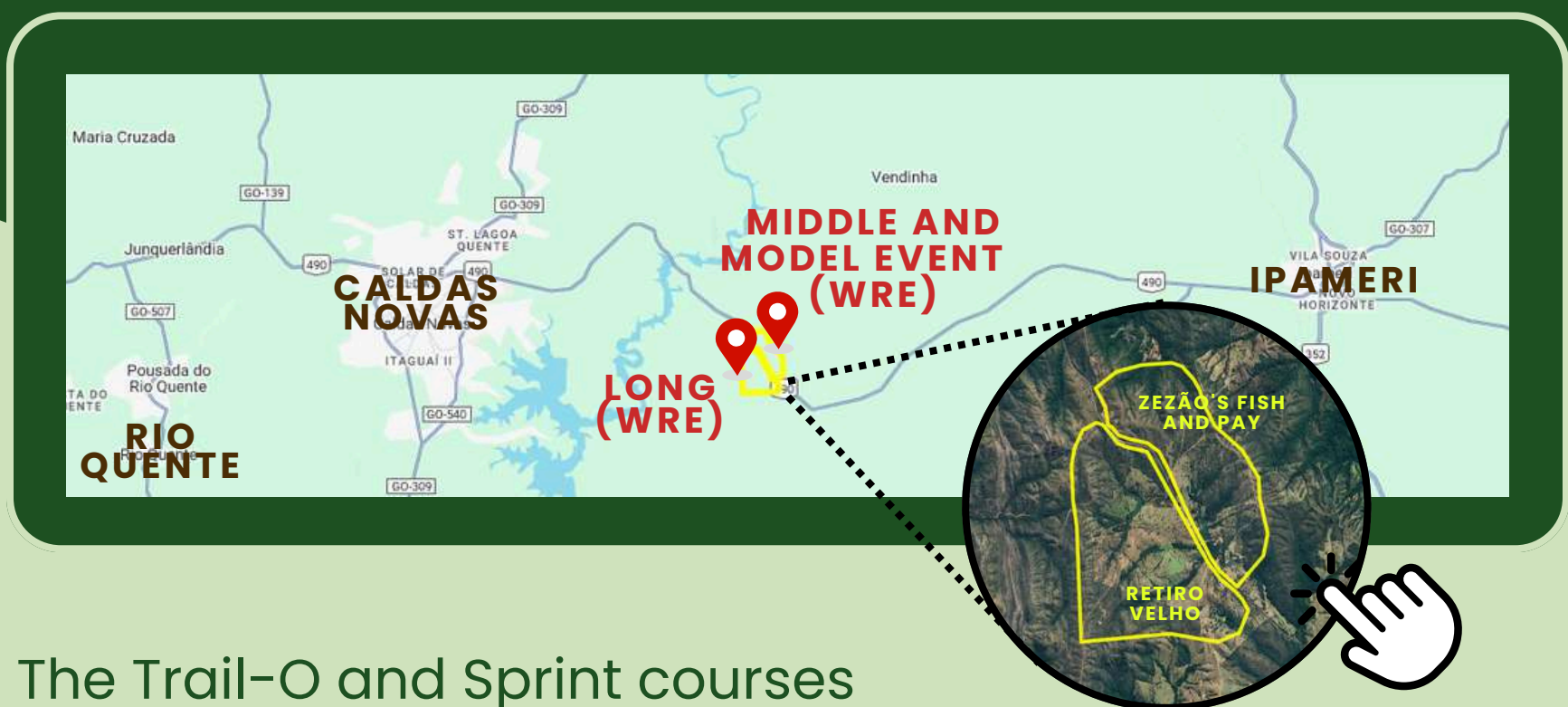

The Trail-O and Sprint courses will take place in the urban area of Ipameri.

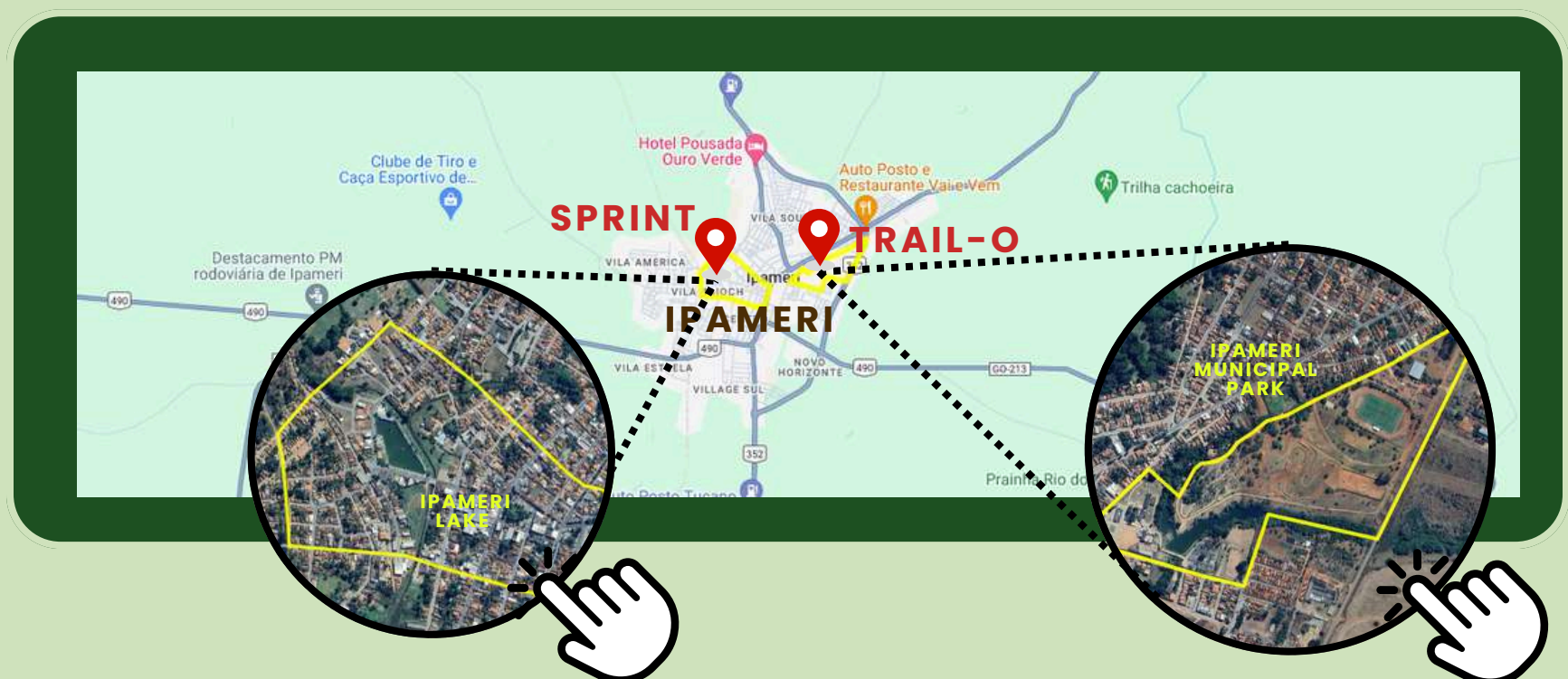

ORGANIZING COMMITTEE

Overall Director

Isthar Sofia Franzoi

Administrative Director

José Reinaldo da Silva

Technical Director

Alvim José Pereira

Arena Manager

Nailine de Souza Silva

Treasurer

Dinelí Pinheiro de Souza

Mappers

Geraldo Paulino Silva

Alvim José Pereira

José Reinaldo da Silva

Media and Marketing Manager

Edilsa Vieira

Secretary

Liliane Magalhães Nunes

Course Planner

Marcos Paulino

Security Manager

Donizete Camargo de Souza

ADVISER

IOF Event Adviser



Valker Araújo dos Santos

SCHEDULE

Wednesday (April 30th)



From 8 a.m. -

Arrival of
delegations

-

Ipameri Municipal Park
Sports Gym



Thursday (May 1st)

HOLIDAY! Labor Day.



9 a.m. to 12 p.m. - Model event - Retiro Velho region



2 p.m. to 5 p.m. - Model event - Retiro Velho region



3 p.m. to 5 p.m. - Trail-O - Ipameri Municipal Park



15:30 p.m. - Trail-O Awards Ceremony - Ipameri Municipal Park

Friday (May 2nd)



8 a.m. - Opening Ceremony - Retiro Velho



9 a.m. - Middle course (WRE) - Zezão's Fish and Pay



9 a.m. - Long course (other classes) - Retiro Velho



11 a.m. - Lunch - Retiro Velho Snack Bar



SCHEDULE

Saturday (May 3rd)

- 9 a.m. – Long course (WRE) – Retiro velho
- 9 a.m. – Middle course (other classes) – Zezão's Fish and Pay
- 12 p.m. – Lunch – Zezão's Fish and Pay
- 2 p.m. – CamBOr Awards Ceremony – Retiro Velho



Sunday (May 4th)

- 9 a.m. – Sprint – Ipameri Municipal Lake
- 11 a.m. – Sprint Awards Ceremony – Ipameri Municipal Lake
- 12 p.m. – Closing ceremony – Ipameri Municipal Lake



Lobo Guará
(*Chrysocyon brachyurus*)





ENTRIES



	Description	1st deadline until 10 Nov., 2024	2nd deadline until March 9, 2025	3rd deadline until April 1, 2025
Elite classes	Middle course (WRE)	R\$ 130,00	R\$ 150,00	R\$ 185,00
	Long course (WRE)	R\$ 130,00	R\$ 150,00	R\$ 185,00
	WRE Forest combo (middle + long)	R\$ 240,00	R\$ 280,00	R\$ 350,00
Other classes	Middle course	R\$ 100,00	R\$ 120,00	R\$ 155,00
	Long course	R\$ 100,00	R\$ 120,00	R\$ 155,00
	Forest combo (middle + long)	R\$ 180,00	R\$ 220,00	R\$ 290,00
Common to all classes	Sprint course	R\$ 80,00		
	Trail-O	R\$ 60,00		
	Si-card rent	R\$ 10,00		
	Model Event	Free		

Registrations will be made on the event website: <https://cbo.esp.br/evento/26-campeonato-brasileiro-de-orientacao-cambor-2025>

(*) There will be a 50% discount on registrations for athletes who are elementary, high school, or college students, affiliated with the CBO, qualified in the previous year's competitions, and registered in the Federal Government's Cad Único program.



(**) A 6% convenience fee will be applied to the registration fee.

Payment methods:

- PIX (directly through the code generated at the time of registration) or
- Credit card



HOW TO SIGN UP?

- Access the event website through this link: <https://cbo.esp.br/evento/26-campeonato-brasileiro-de-orientacao-cambor-2025>. Choose the items you want to purchase and check your name, category, and club.
- If the registration is for an underage athlete, send authorization from the guardian to 26cambor@gmail.com. The form is available on the event website.
- Make the payment to Azimute Certo, a CBO partner company. That's it, you're now registered for CamBOR 2025!

- Participation in the IOF World Ranking Event (WRE) is mandatory for the M-W21 Elite categories.
- **The date to be considered for the ranking freeze will be April 13, 2025, for the purposes of drawing up the starting lists.**
- Elite athletes must register both on the IOF Eventor (IOF registration system) and on the CBO website.
- Athletes who are not yet registered on the IOF Eventor must apply for an ID from the IOF before registering for a World Ranking Event (WRE). To do so, access the IOF Eventor at:

<http://eventor.orienteeing.org/events>
<https://eventor.orienteeing.org/Register>

WRE
REGISTRATION

Deadline for adjusting registrations: **April 5, 2025**.
 Registrations are personal and non-transferable.
 Refunds will only be made upon request by the athlete, via email to the event secretariat at 26cambor@gmail.com.
 The rules for refunds are as follows:

Request deadline

until February 15, 2025

until March 9, 2025

Refund percentage

80%

30%

OFFICIAL EVENT T-SHIRT

The Organizing Committee outsourced the production of the T-shirts. The responsible party is the company **Orientação Brasil**, our partner.



Official T-shirt

26th Brazilian Orienteering Championship



This offer is exclusive to the Orientação Brasil Store!

Orders until
March 25, 2025

Values:

Tank top R\$ 55,00
Short-sleeve R\$ 55,00
Long-sleeve R\$ 70,00

Contacts:
WhatsApp: (55) 999344498
Instagram / facebook:
@lojaorientacaobrasil



Bank details:

PIX1
CNPJ: 34549768000130
O-Brasil Esportes

PIX2
CNPJ: 24745402000183
Orientação Brasil artigos esportivos

Choose the model, size, and fabric on our website

WWW.ORIENTACAOBRASIL.LOJA2.COM.BR





Click here to buy



TABELA DE MEDIDAS PARA CAMISAS DA LOJA ORIENTAÇÃO BRASIL



INFANTIL

TAMANHO	COMPRIMENTO (B)	LARGURA (A)
6 anos	46cm	32cm
8 anos	50cm	35cm
10 anos	56cm	42cm
12 anos	60cm	44cm

ATUALIZADA EM 25/09/2023

CAMISAS NORMAIS

TAMANHO	COMPRIMENTO (B)	LARGURA (A)
P	67cm	50cm
M	70cm	53cm
G	75cm	57cm
GG	75cm	58cm

CAMISAS BABY LOOK

TAMANHO	COMPRIMENTO (B)	LARGURA (A)
P	52cm	40cm
M	55cm	42cm
G	58cm	44cm
GG	60cm	48cm
XGG	65cm	53cm

OFFICIAL EVENT HOSTING

The Organizing Committee has partnered with Grupo Lagoa Quente to offer special accommodation conditions for attendees of the 26th CamBOR.



Double apt.

Triple apt.

Quad. apt.

**Daily rate with
breakfast**

R\$ 457,00

R\$ 500,00

R\$ 544,00

**Daily rate with
breakfast and dinner**

R\$ 555,00

R\$ 648,00

R\$ 743,00

(*) All options include access to the Lagoa Quente and Eco Praia water parks.

- (**) ✓ Check-in: from 2:00 p.m.
 ✓ Check-out: by 12:00 p.m.
 ✓ Park hours: from 9:00 a.m. to 6:00 p.m.
 ✓ Hotel pool hours: from 7:00 a.m. to 12:00 a.m.

(***) ✓ Promotion valid for the event days and while apartment availability lasts.

**Reservation center:
0800 9605040**

*Request promotional reservation
(CamBOR 2025)



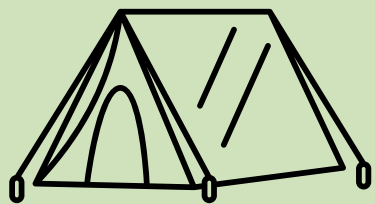

ACCOMMODATION



Sports Gymnasium

Accommodation will be provided at the Sports Gymnasium of the Ipameri Municipal Park. Valid from April 30, 2025, to May 4, 2025.

**Value for the period:
R\$ 20,00 per person**

Book by April 20, 2025.

Send the proof of payment, names, and CPF numbers to the email:
26cambor@gmail.com

PIX: 13.147.121/0001-02
Clube de Orientação Entre Rios

DISTANCES CHART ARENAS / ACCOMMODATIONS

ARENA ACCOMOD.	Forest	Sprint	Trail-O
Accommodation	37 Km	2,5 Km	100 m
Lagoa Eco Towers	30 Km	64 Km	66 Km
Ipameri center	35 Km	800 m	1,8 Km
Caldas Novas center	26 Km	61 Km	63 Km
Rio Quente Resorts	50 Km	84 Km	86 Km

(*) Travel and transportation are the sole responsibility of the participants and their respective organizations.

MEALS FOR THE MIDDLE AND LONG-COURSE DAYS



(*) For illustration purposes only



Lunches will be served at the forest course arenas on May 2 and May 3. Don't miss out on tasting typical Goian cuisine!"

Value per meal: R\$ 35,00

*Children up to 8 years old: free

*From 9 to 15 years old: R\$ 18.00

Book by April 20, 2025.

Send the proof of payment, the name of the responsible person, and the number of meal tickets to the email: 26cambor@gmail.com

PIX: 13.147.121/0001-02
Clube de Orientação Entre Rios

SUGGESTIONS FOR COFFEE BREAKS

Empório Prime Café is an Ipameri company that is a friend of Orienteering. In 2024, it provided delicious coffee for the athletes of the XIII CamGOR and is open to welcoming the participants of the 26th CamBOR.

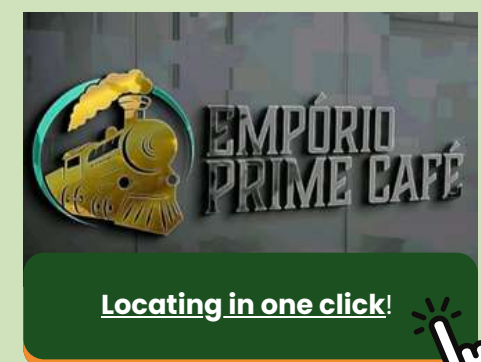

ATHLETE KIT

The Organizing Committee is putting together a kit to be given to all registered athletes at CamBOR 2025.

The company responsible for the production of the shoulder bag is **Orientação Brasil**, our partner in manufacturing Orienteering sports equipment.

MAPS



The maps have been produced in accordance with the International Specifications for Orienteering Maps (ISOM 2017-2) and the International Specifications for Sprint Orienteering Maps (ISSprOM 2019-2).

Forest courses map: Being expanded and updated.
Trail-O map: Being expanded and updated.
Sprint map: New.

INFORMATION ON THE USE OF THE MAPS

The area designated for the LONG course of the 26th CamBOR was partially used in the III Stage of the Goiano Orienteering Championship, held from October 26 to 27, 2019, in Ipameri-GO.

The area designated for the MIDDLE course of the 26th CamBOR was partially used in the X Goiano Orienteering Championship, held from October 30 to 31, 2021, also in Ipameri-GO.

Previous versions of the aforementioned maps can be accessed on the event website. Link: <https://cbo.esp.br/evento/26-campeonato-brasileiro-de-orientacao-cambor-2025>

SCALES



COURSES: FOREST, SPRINT and TRAIL-O

The map scales and contour line intervals will follow the guidelines established by the current ROP/CBO.



MAPS

FOREST COURSES: The predominant vegetation is cerrado, ranging from open to semi-open. The terrain features significant variations in altitude. There are dry ditches, ravines, and rocky areas. There is a network of trails and fences.

LONG

Part of the map,
out of scale

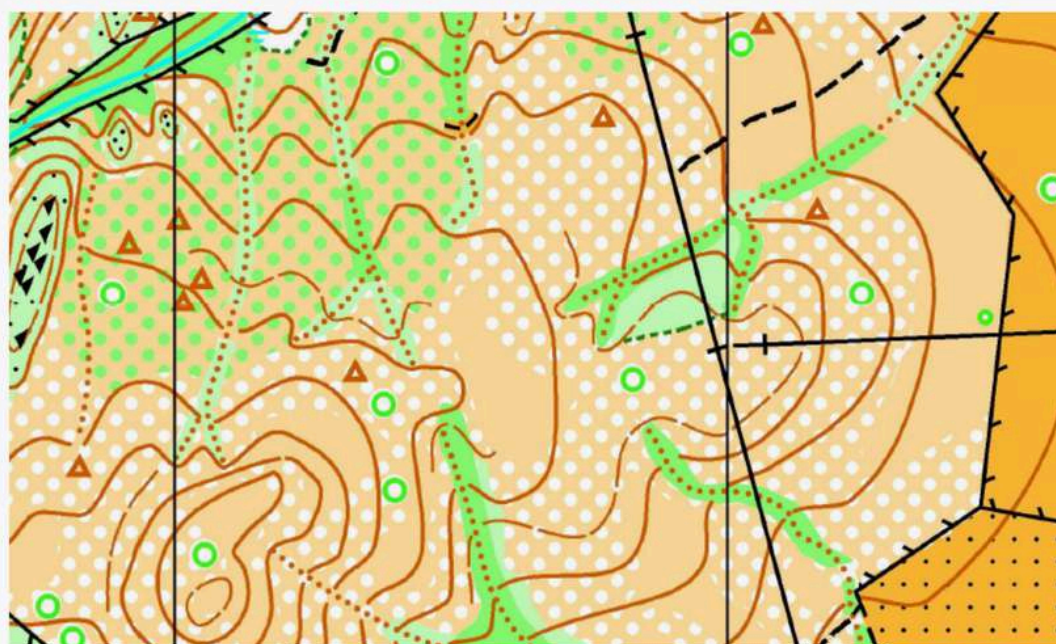

MIDDLE

Part of the map,
out of scale

(*) We inform you that the maps for the 26th CamBOR are currently in the preparation, updating, and expansion phase as of the publication date of this Bulletin.

MAPS

MODEL EVENT

Part of the map,
out of scale

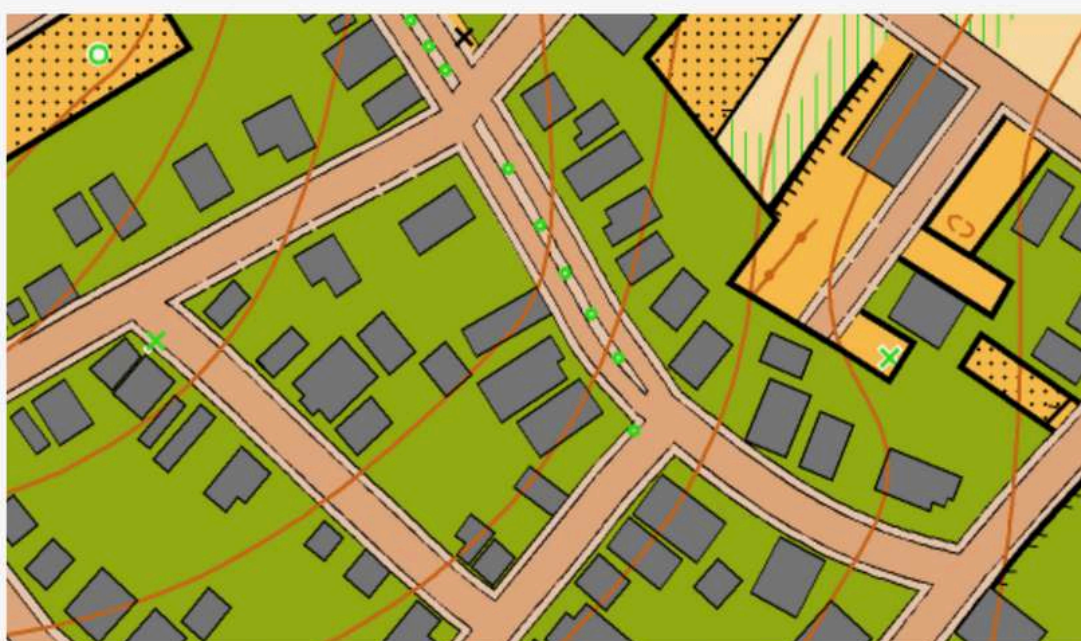

SPRINT

The Sprint Course will be held in an urban area with paved streets and buildings, including stairs both inside and outside the buildings.

Out of scale

OTHER INFORMATION

Airports

The main commercial airports are::

- (CLV) - Caldas Novas Airport (60 Km from Ipameri)
- (UDI) - Uberlândia Airport (170 Km from Ipameri)
- (GYN) - Goiânia Airport (200 Km from Ipameri)
- (BSB) - Brasília International Airport (310 Km from Ipameri)



Rules

The competition will follow the IOF Rules for Foot Orienteering Competitions, the CBO Foot Orienteering Rules, and the CamBOR Regulations, all of which are in force at the time of the competition and available at: <https://www.cbo.org.br/regras>

According to rule 6.6 of the ROP, competitors participating in a race are responsible for any risks and accidents they may encounter while preparing for and executing the courses. Accident insurance is the responsibility of the athlete or the club to which they belong.

For safety reasons, it is recommended that elderly individuals, people with mobility difficulties, and deaf individuals carry a whistle with them during the course, to be used in case of emergencies.

Athletes participating in the event authorize the use of their images for the purposes of publicizing and promoting the sport.

Minor athletes need authorization from a guardian to participate in official events. The form is available on the event website!

Uniforms

In accordance with rule 14 of the ROP/CBO and its complements.



OTHER INFORMATION



Classes

All classes provided for in the ROP/CBO.

Control system

The Sport-Ident electronic scoring system will be used, and SIAC Air will be activated for all routes. The organization will not provide SIAC devices for rent..

Technical congress

The Technical Congress will be held live on April 23, 2025 (Wednesday). The access link will be announced in advance on the 26th CamBOr Instagram account.

Secretariat

The secretariat will be located at the arenas of the courses. Operating schedule:

- April 30 (Wednesday) and May 1 (Thursday) - From 8:00 AM to 5:00 PM at the Sports Gymnasium of the Municipal Park of Ipameri.
- May 2 (Friday) and May 3 (Saturday) - From 7:00 AM to 12:00 PM at the Forest Courses Arena in the Retiro Velho area.
- May 4 (Sunday) - From 7:00 AM to 12:00 PM at the Sprint Arena at the Municipal Lake of Ipameri.



OTHER INFORMATION

Bulletin nº 3

Statistics of the courses, start order for the M21E/W21E classes, details about the awards, etc.



CONTACT INFORMATION

In case of questions, contact the organization via email at:

26cambor@gmail.com

Other contacts:

Isthar Sofia Franzoi – Overall Director
+55 64 99290-2044

Liliane Magalhães Nunes – Secretary
+55 62 98154-5459

Valker Araújo dos Santos– IOF Event Adviser
+55 61 99902-9780



@26cambor



@coeripameri



Siriema
(*Cariama cristata*)